På Ängsgården
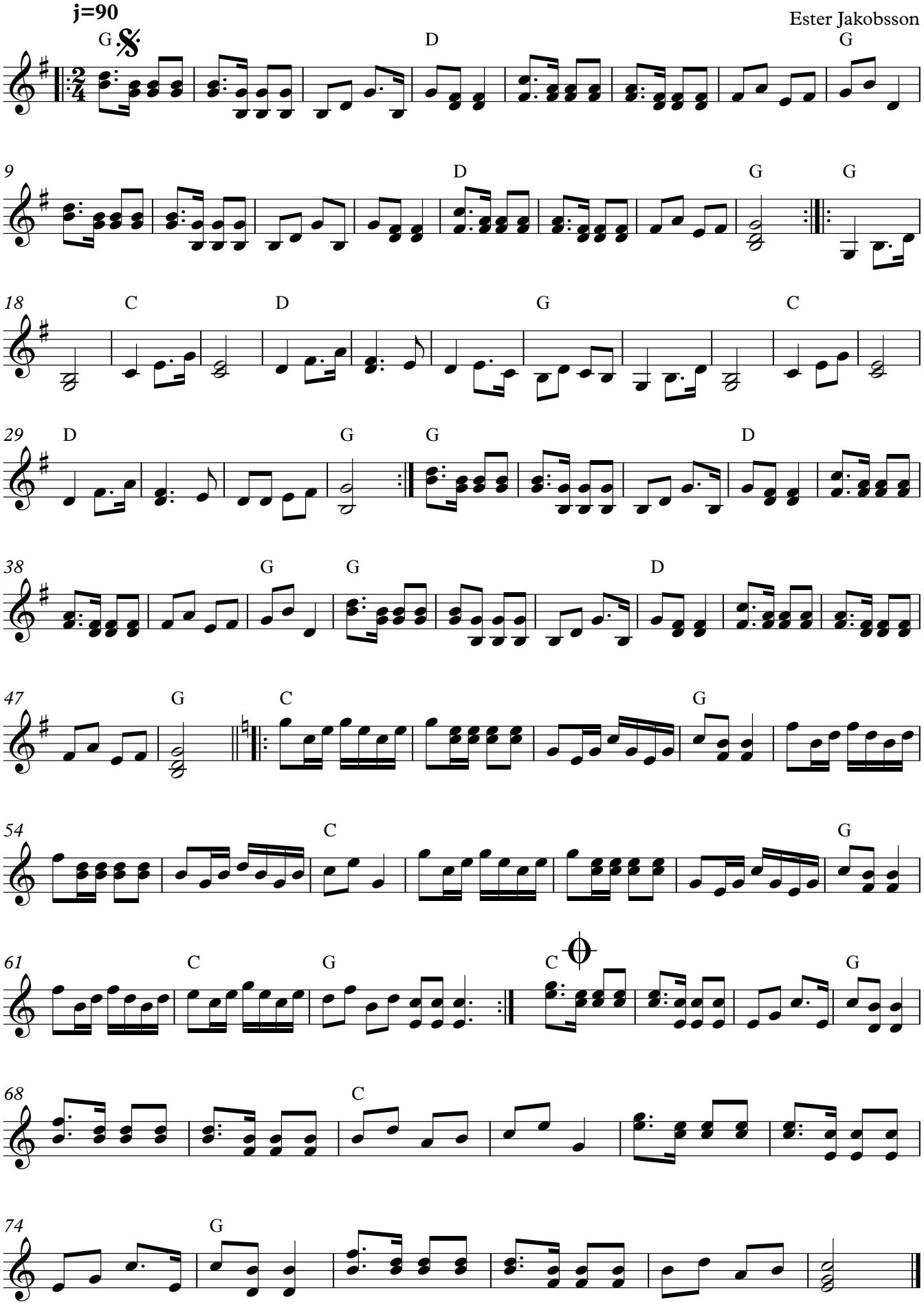
Ester Jakobsson